

Summer C2 Line	AM												PM											
"R" Street Village Apts.	5:45	6:42	7:59	8:56	9:53	11:10	12:07	1:04	2:21	3:18	4:15	5:32	5:50	6:47	8:04	9:01	9:58	11:15	12:12	1:09	2:26	3:23	4:20	5:37
El Redondo @ corner of Jenner before traffic circle	5:55	6:52	8:09	9:06	10:03	11:20	12:17	1:14	2:31	3:28	4:25	5:42	6:02	6:59	8:16	9:13	10:10	11:27	12:24	1:21	2:38	3:35	4:32	5:49
Buena Vista	6:04	7:01	8:18	9:15	10:12	11:29	12:26	1:23	2:40	3:37	4:34	5:51	6:08	7:05	8:22	9:19	10:16	11:33	12:30	1:27	2:44	3:41	4:38	5:55
Merced Mall Target	6:10	7:07	8:24	9:21	10:18	11:35	12:32	1:29	2:46	3:43	4:40	5:57	6:14	7:11	8:28	9:25	10:22	11:39	12:36	1:33	2:50	3:47	4:44	6:01
Villages Apts. "M" Street	6:21	7:18	8:35	9:32	10:29	11:46	12:43	1:40	2:57	3:54	4:51	6:08	6:26	7:23	8:40	9:37	10:34	11:51	12:48	2:05	3:02	3:59	4:56	6:13
Merced College The Bus terminal	6:28	7:25	8:42	9:39	10:36	11:53	12:50	2:07	3:04	4:01	5:18	SOD	SOD	SOD	SOD	SOD	SOD	SOD	SOD	SOD	SOD	SOD	SOD	SOD
Ironstone Dr.	SOD	SOD	SOD	SOD	SOD	SOD	SOD	SOD	SOD	SOD	SOD	SOD	SOD	SOD	SOD	SOD	SOD	SOD	SOD	SOD	SOD	SOD	SOD	SOD
Cardella and "M" Street	6:42	7:39	8:56	9:53	11:10	12:07	1:04	2:21	3:18	4:15	5:32	SOD	SOD	SOD	SOD	SOD	SOD	SOD	SOD	SOD	SOD	SOD	SOD	SOD
Bellevue Ranch "Arrow Wood Dr."																								
Mammoth Lakes Rd.																								
Student Activities & Athletics Center																								
Emigrant Pass at Scholars Lane																								
Cardella and "M" Street																								
"R" Street Village Apts.																								
SOD - Stop on Demand																								

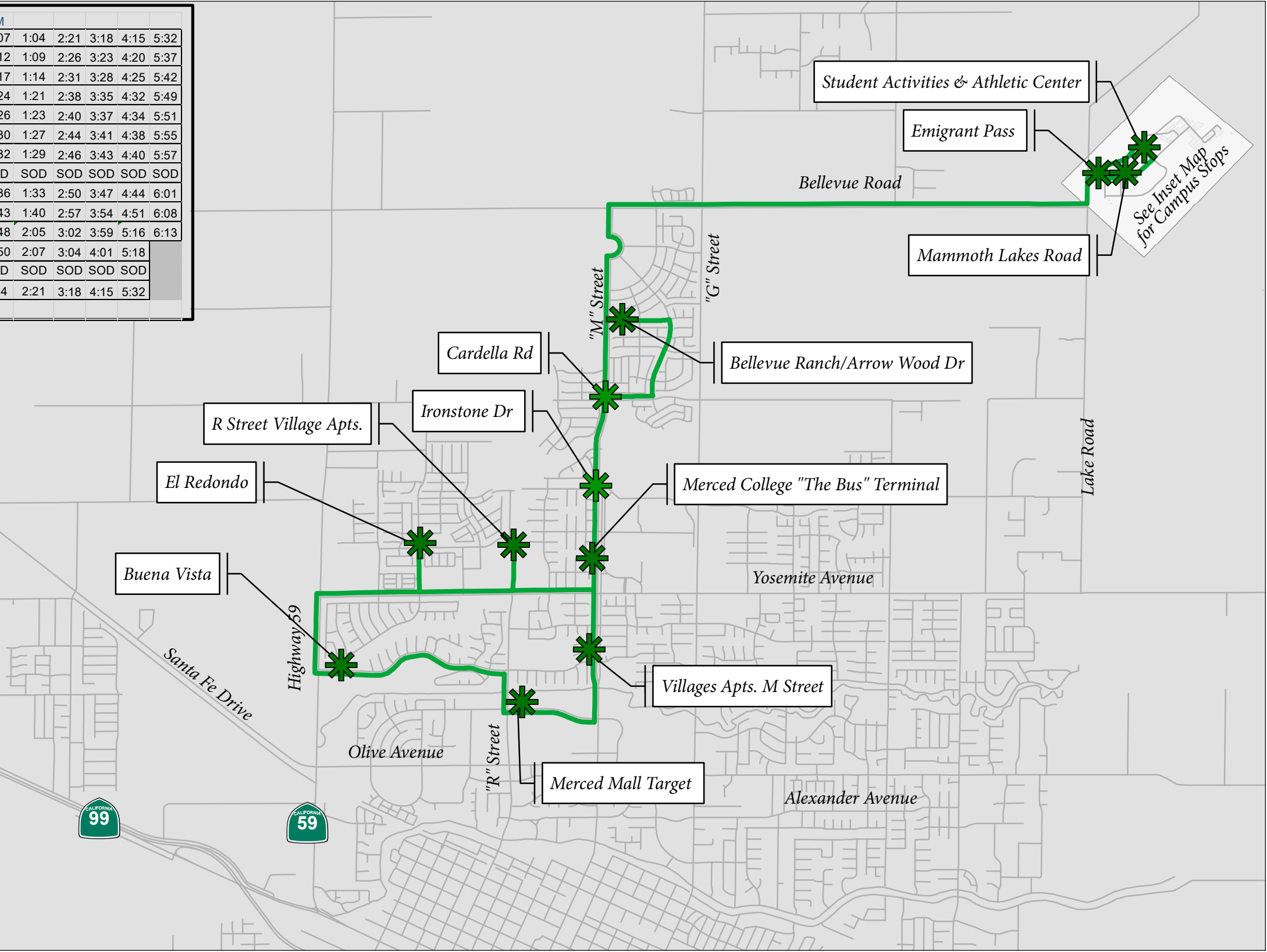
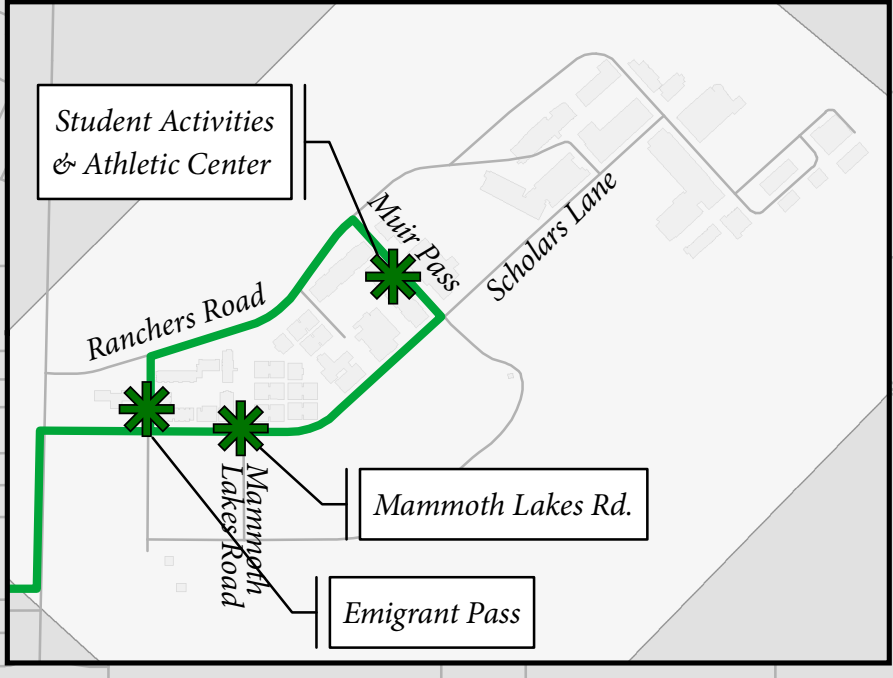

C2 Line – Village Landing & Campus Summer 2016

UC MERCED CATTRACKS

TRANSPORTATION AND PARKING SERVICES



To get up to the minute text message route updates, text "Follow @UCMTaps_C2Line" to 40404

University of California, Merced, Office of Planning & Budget - Geospatial Analytics & Cartographic Services, 2016